

How to Drive a Multi-Lane Roundabout with Slip Lanes

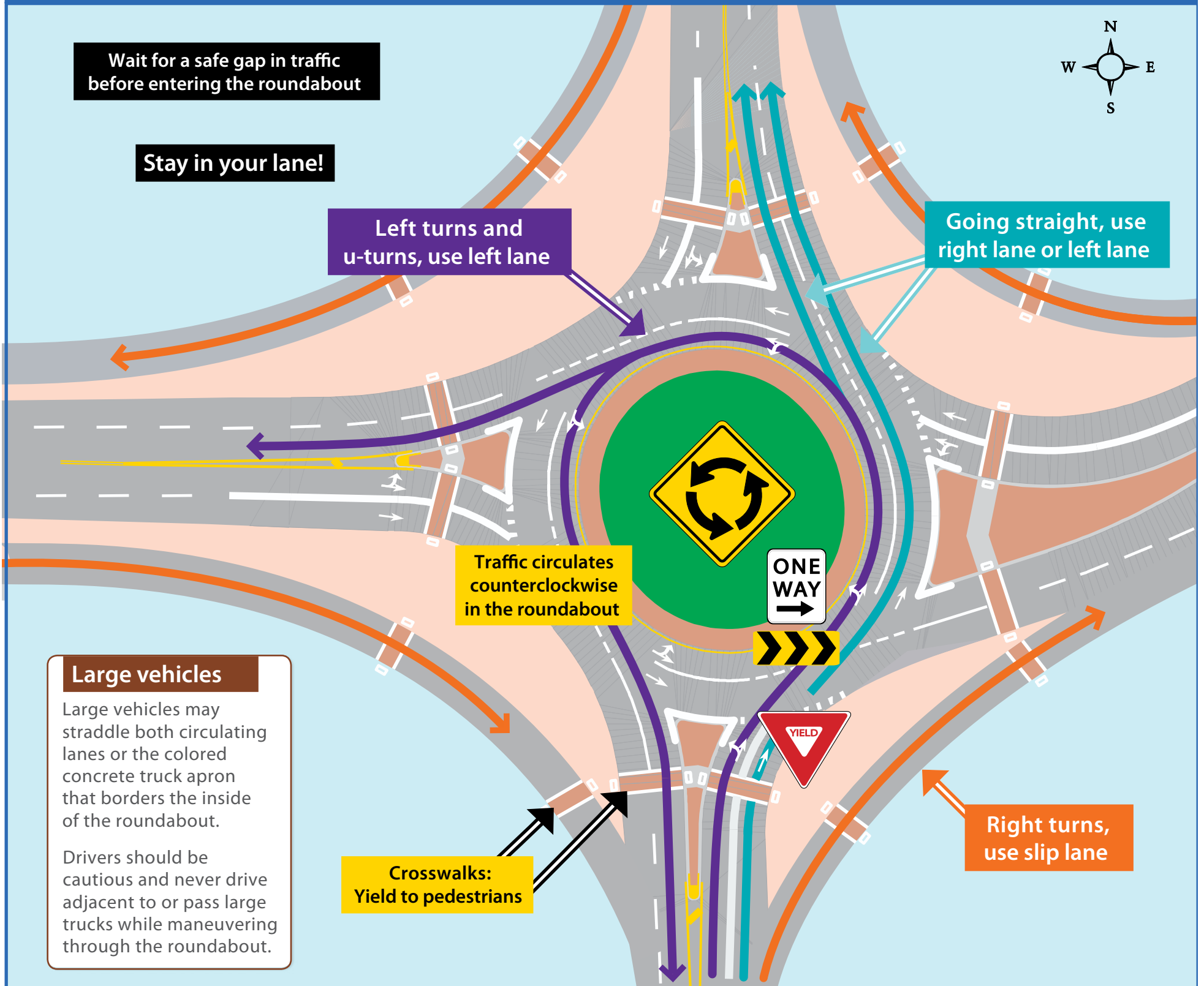

Large vehicles

Large vehicles may straddle both circulating lanes or the colored concrete truck apron that borders the inside of the roundabout.

Drivers should be cautious and never drive adjacent to or pass large trucks while maneuvering through the roundabout.

Choose your lane and yield to all traffic inside before entering

Left turns and U-turns use left lane

When approaching the roundabout, use the left lane.

Yield to pedestrians in the crosswalk.

Yield to **all** traffic in the roundabout.

Enter the roundabout when there is a safe gap in traffic.

Stay in the left lane.

Use your right turn signal and exit the roundabout.

Yield to pedestrians in the crosswalk at the exit.

Going straight, use right lane or left lane

When approaching the roundabout, you may be in either lane.

Yield to pedestrians in the crosswalk.

Yield to **all** traffic in the roundabout.

Enter the roundabout when there is a safe gap in traffic.

Stay in your lane.

Use your right turn signal and exit the roundabout.

Yield to pedestrians in the crosswalk at the exit.

Right turns, use slip lane

When approaching the roundabout, use the right lane.

Yield to pedestrians in the crosswalks.

Yield to pedestrians in the crosswalk at the exit.

Yield or merge, as appropriate, at end of slip lane.

Emergency vehicles

Always yield to emergency vehicles. Pull over to the right allowing emergency vehicles to pass if you haven't entered the roundabout.

If already in the roundabout, continue to your exit, then pull over to the right lane to allow emergency vehicles to pass.

Never stop in the roundabout.