

# LEGEND

- Travel Way of Proposed Roadway
- Shoulder of Proposed Roadway
- Approximate Limit of Slope Work and Landscaping
- Proposed Bridge
- Existing Pavement (Roadways, Drives, Sidewalks, etc.)
- Existing Tree and/or Brush Line
- Water (Rivers, Streams, Lakes, Ponds, Swamps, etc.)
- Wetlands
- Delineated Wetlands
- Existing Property Lines
- Existing R.O.W. (Right-of-Way)
- Existing Easement
- Proposed Easement

## NOTTINGHAM 40612 PUBLIC HEARING 03/21/2024

## Attention

THE HIGHWAY LAYOUT COMMISSION APPOINTED BY THE GOVERNOR AND EXECUTIVE COUNCIL TO DETERMINE THE NECESSITY OF THIS PROJECT CONSISTS OF:

RICHARD MERKT- CHAIRPERSON  
RAY CHADWICK  
TERENCE (TERRY) PFAFF

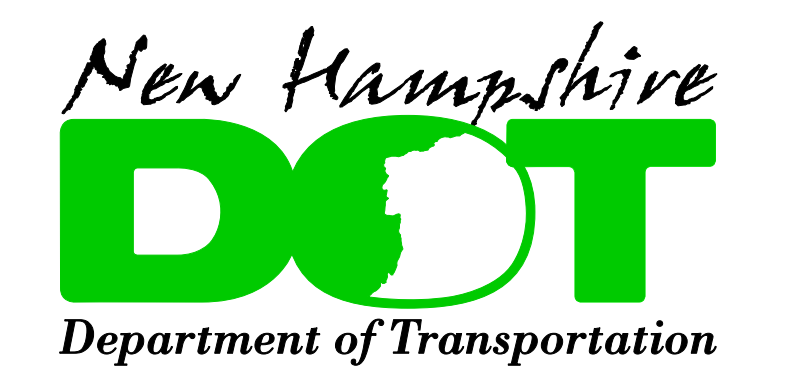

WRITTEN STATEMENTS AND OTHER EXHIBITS  
MAY BE SUBMITTED PRIOR TO THE PUBLIC HEARING  
TO THE CHAIRPERSON OF THE COMMISSION  
C/O WILLIAM OLDENBURG, DIRECTOR OF PROJECT DEVELOPMENT  
STATE OF NEW HAMPSHIRE, DEPARTMENT OF TRANSPORTATION  
PO BOX 483, CONCORD, NH 03302-0483.

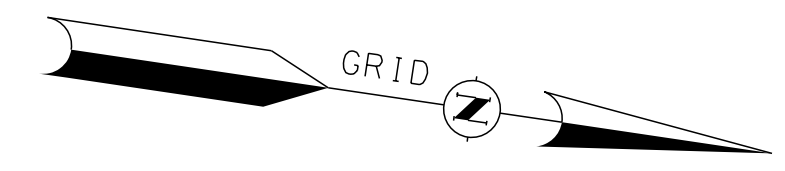

THE HEARING MAY BE FOLLOWED BY A FINDING OF NECESSITY MEETING.

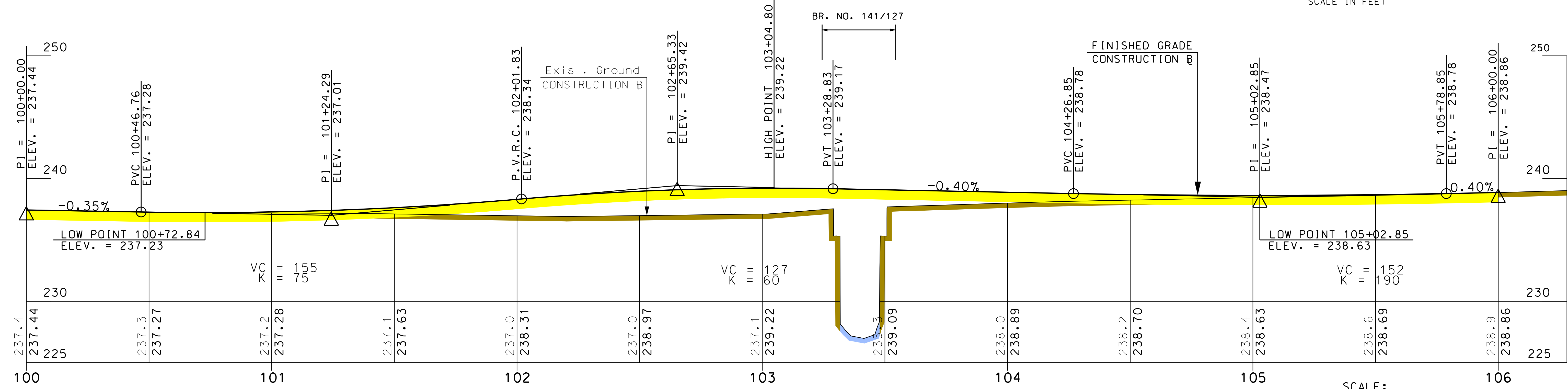
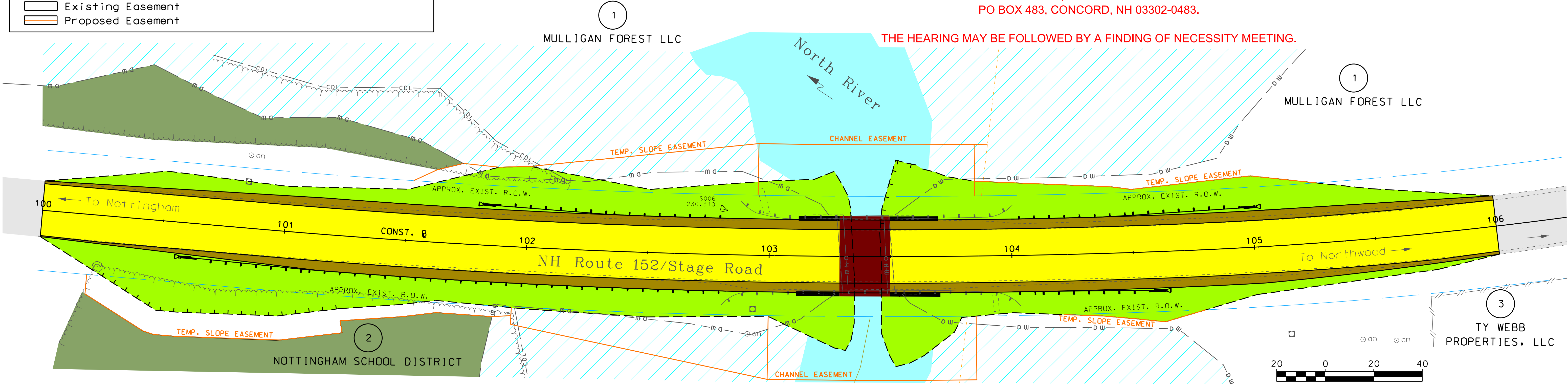

SCALE:  
1" = 20' HORIZ.  
1" = 4' VERT.

