BOAR'S HEAD

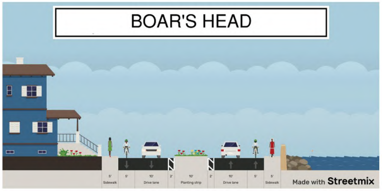
5'
Sidewalk
5'
10'
Drive lane
2'
10'
Planting strip
2'
10'
Drive lane
5'
5'
Sidewalk
Made with Streetmix

DUMAS AVE TO WINNACUNNET RD

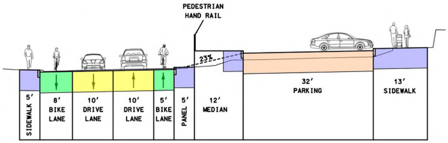
PEDESTRIAN HAND RAIL
23%
5' SIDEWALK
8' BIKE LANE
10' DRIVE LANE
10' DRIVE LANE
5' BIKE LANE
5' PANEL
12' MEDIAN
32' PARKING
13' SIDEWALK

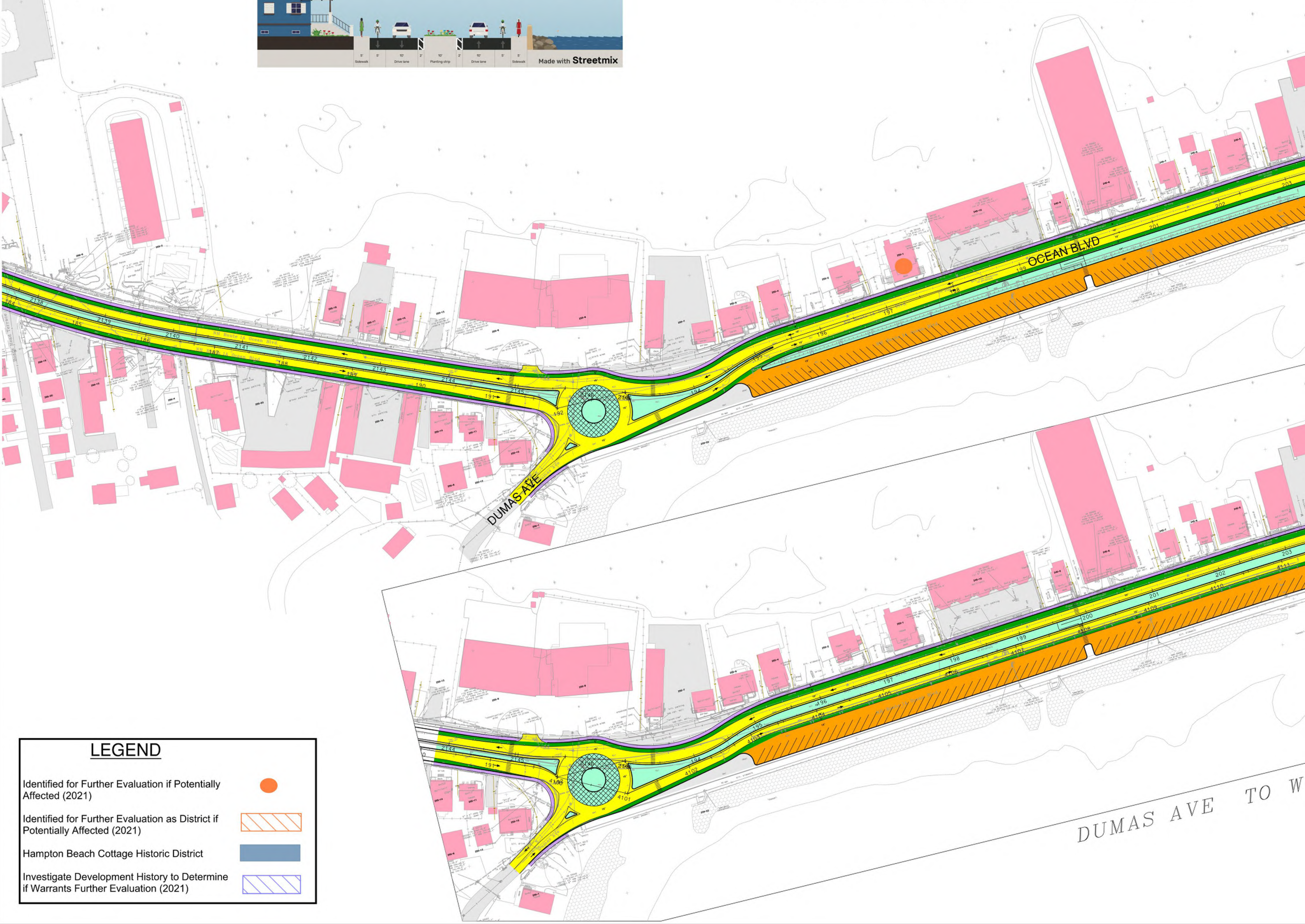
GRID
OCEAN BLVD
DUMAS AVE
NH Route 1A Ocean Blvd
DUMAS AVE TO W

LEGEND

Identified for Further Evaluation if Potentially Affected (2021)	●
Identified for Further Evaluation as District if Potentially Affected (2021)	▨
Hampton Beach Cottage Historic District	■
Investigate Development History to Determine if Warrants Further Evaluation (2021)	▨

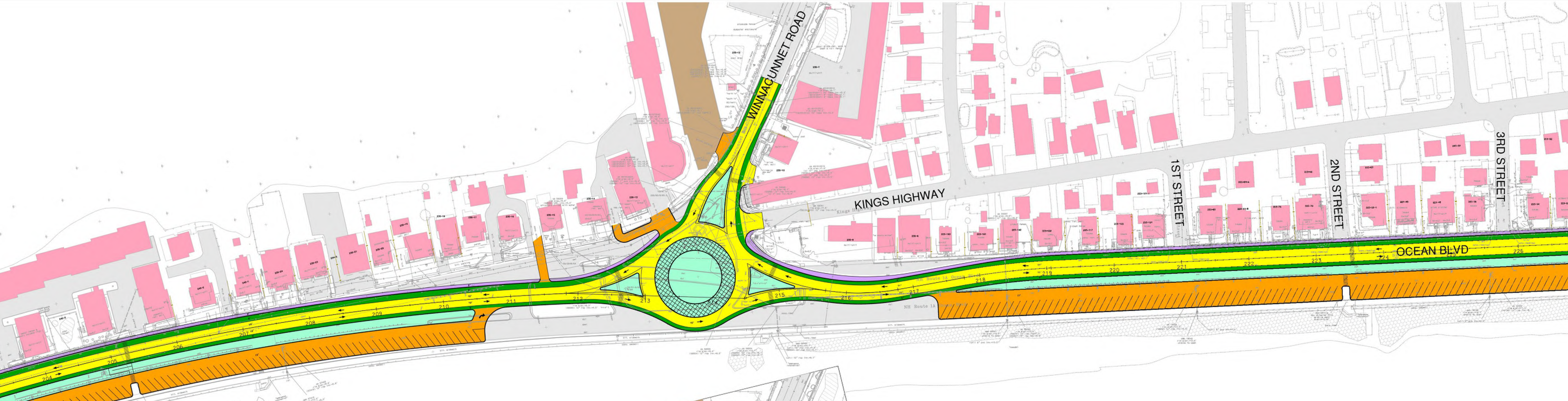
WINNACUNNET ROAD
KINGS HIGHWAY
1ST STREET
2ND STREET
3RD STREET
OCEAN BLVD
Kings Highway
NB Route 1A
204
205
206
207
208
209
210
211
212
213
215
216
217
218
219
220
221
222
223
224
226

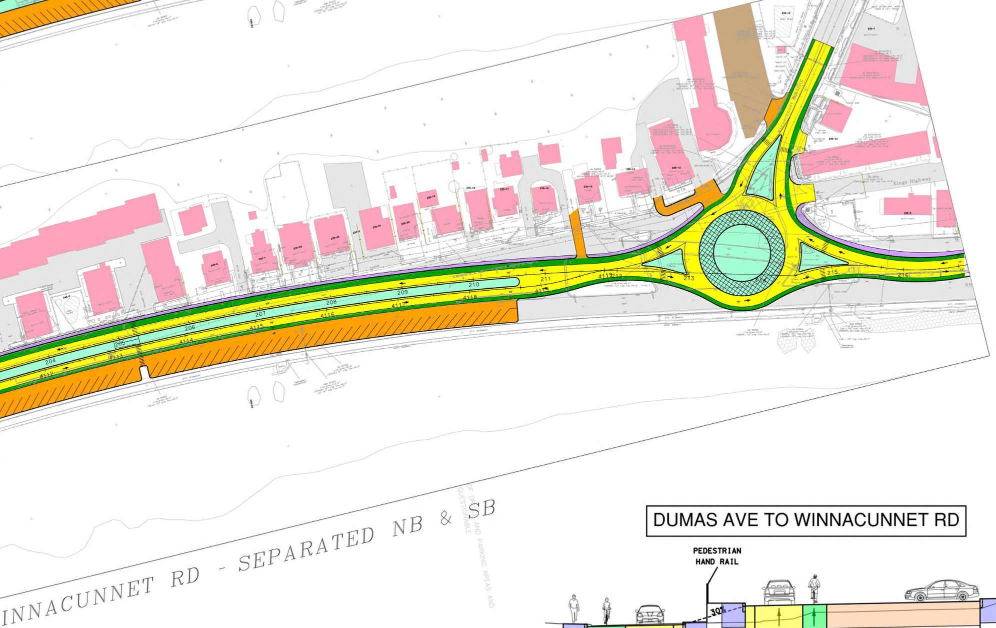
Kings Highway
204
205
206
207
208
209
210
211
212
213
215
216
4112
4113
4114
4115
4116
4117
4118
4119
INNACUNNET RD - SEPARATED NB & SB
QUESTIONABLE
AREAS AND

WINNACUNNET RD TO 5TH STREET

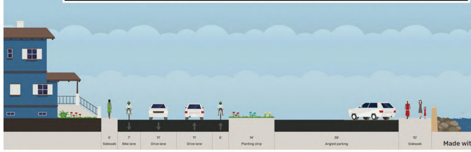
5'
Sidewalk
7'
Bike lane
11'
Drive lane
11'
Drive lane
5'
14'
Planting strip
38'
Angled parking
10'
Sidewalk
Made wit

DUMAS AVE TO WINNACUNNET RD

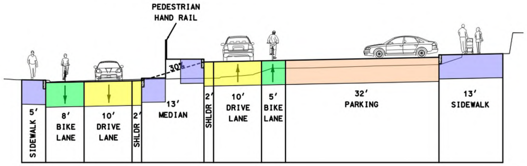
PEDESTRIAN
HAND RAIL
30%
5'
SIDEWALK
8'
BIKE
LANE
10'
DRIVE
LANE
2'
SHLDR
13'
MEDIAN
2'
SHLDR
10'
DRIVE
LANE
5'
BIKE
LANE
32'
PARKING
13'
SIDEWALK

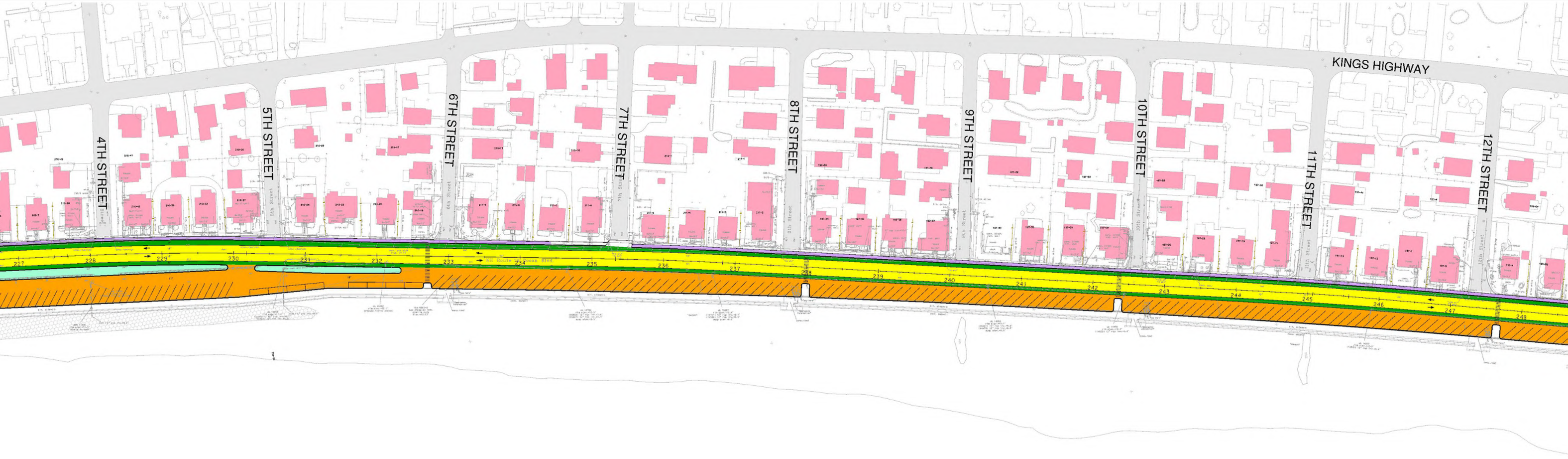
KINGS HIGHWAY
4TH STREET
5TH STREET
6TH STREET
7TH STREET
8TH STREET
9TH STREET
10TH STREET
11TH STREET
12TH STREET
227
228
229
230
231
232
233
234
235
236
237
238
239
240
241
242
243
244
245
246
247
248

5TH STREET TO HIGH STREET

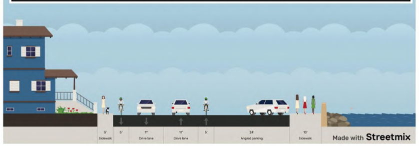
5'
Sidewalk
5'
11'
Drive lane
11'
Drive lane
5'
24'
Angled parking
10'
Sidewalk
Made with Streetmix

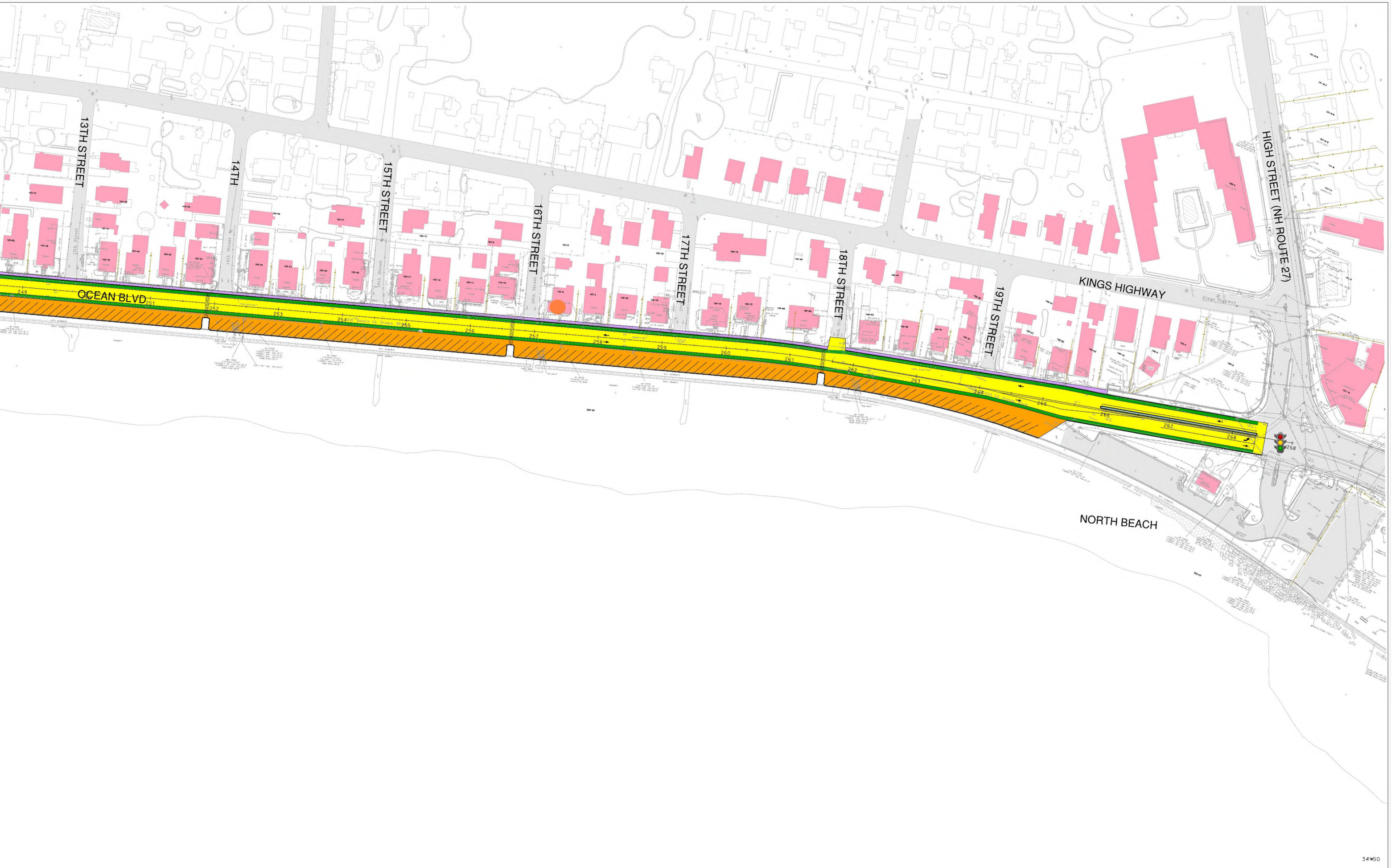
13TH STREET
14TH
15TH STREET
16TH STREET
17TH STREET
18TH STREET
19TH STREET
KINGS HIGHWAY
HIGH STREET (NH ROUTE 27)
OCEAN BLVD
NORTH BEACH
249
251
252
253
254
255
256
257
258
259
260
261
262
263
264
265
266
267
268
34+50

50
0
50
100
SCALE IN FEET

HDR

STATE OF NEW HAMPSHIRE
DEPARTMENT OF TRANSPORTATION ✦ BUREAU OF HIGHWAY DESIGN

OCEAN BLVD

DGN	STATE PROJECT NO.	SHEET NO.	TOTAL SHEETS
40797_RollPlan_ALT1	40797	2	2